

AS PROPOSED
SOUTH ELEVATION
(Scale 1:50)

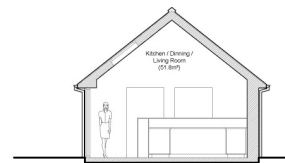

SECTION A-A
(Scale 1:50)

AS PROPOSED
WEST ELEVATION
(Scale 1:50)



AS PROPOSED
EAST ELEVATION
(Scale 1:50)

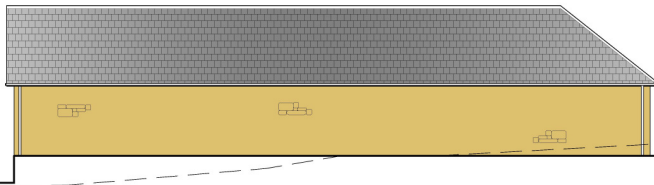

AS PROPOSED
NORTH ELEVATION
(Scale 1:50)

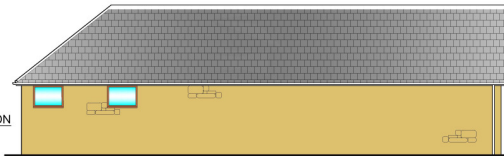

date valid 10/04/2019

REVISED PLAN

© Prospect Design Architectural Services

NOTES	
Do not scale from this drawing or consider any dimension to be accurate.	
In the event of any discrepancy being found, these should be brought to the attention of the Prospect Design for further instruction.	
This drawing is for Planning purposes only and is not to be considered a consultation or setting out drawing.	
North Point shown approximately.	
The proposed layouts are subject to the following, although not exhaustive:	
1. Structural Engineers Requirements	
2. Mechanical and Electrical Engineers Requirements	
3. Drainage Requirements	
4. Planning approvals	
5. Building Regulations approvals	

R	Revised plan returned from the North elevation	R.W.	10.04.2019
S	Revised plan generally returned to owner	R.W.	10.04.2019
C	Revised plan returned following planning consultation	R.W.	10.04.2019
B	Revised plan returned following planning consultation	R.W.	10.04.2019
A	Approved following design meeting	R.W.	10.04.2019

REV	REVISION	DATE
------------	-----------------	-------------

CONTRACTOR MUST VERIFY ALL DIMENSIONS ON SITE BEFORE COMMENCING ANY WORK OR MAKING ANY SHOP DRAWINGS

PROSPECT DESIGN
Architectural Services
24 Orchard Road, Malton, N Yorks, YO17 7BH
Tel: 01653 692272 Mob: 07792700005
email: info@prospectdesign.co.uk web: www.prospectdesign.co.uk

Client:	MR & MRS ABBOTT
Address:	DERWENT MOUNT
Address:	6 YORK ROAD
Address:	MALTON, YO17 7ND

Site Title:	PROPOSED NEW BUILD DWELLING ON LAND TO THE REAR OF DERWENT MOUNT, 6 YORK ROAD, MALTON
--------------------	----------------------------------------------------------------------------------------------

Drawing Title:	AS PROPOSED ELEVATIONS
-----------------------	-------------------------------

Scale:	1:50 @ A1	Drawn:	R.W.
Date:	11.07.2018	Checked:	...

Drawing Number:	PD227-02-E
------------------------	-------------------